

Air-Sealing Beyond the Attic

Energy Design Conference

Bob Pfeiffer

February 26, 27, 2013

About WECC

- Proving the value of energy efficiency and renewable energy since 1980
- National leader in administering, implementing, and designing energy programs
- Anticipate and understand trends that affect the marketplace
- Exceed client goals and maximize program budgets



Agenda

- Building Science: nature of air-leaks
- Garages: Attached and Tuck-under
- Basements, Crawl-spaces: interior
- Foundations: Interior and Exterior
- Windows, Doors
- Walls: Interior and Exterior
- Interstitial spaces
- Chimneys

Objectives

- List reasons why air-sealing efforts can expand to entire shell
- Identify missed opportunities
- Conduct inspections to locate and quantify air-leakage sites
- List proper material applications
- Measure effect of air-sealing efforts

STACK EFFECT IN TWO STORY HOUSE

**WARM
AIR OUT**

**COLD
AIR IN**

**NEUTRAL
PRESSURE**

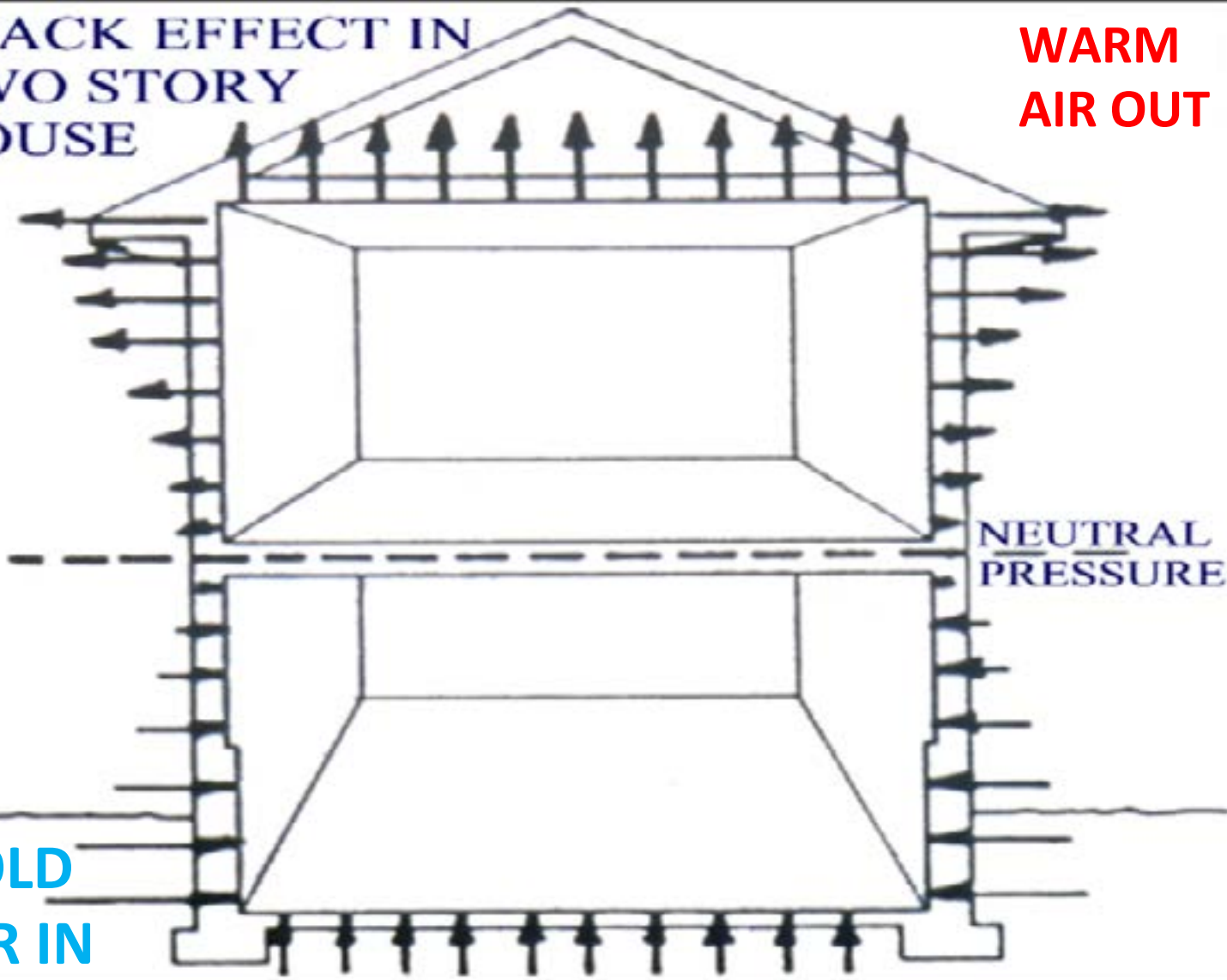

Air in = Air out

- Primary air leaks (4 types)
- Secondary or “symptomatic” leaks
- Connected pathways
 - Compartmentalizing helps a bit- slows convective loop heat loss
 - May not be affected by pressure differential testing- (floor line cavities)

Air Leakage Not “Seen”

Neutral Pressure Plane

- Does it mean we don't seal certain places?
- Is it stable?
- Locate it!

- Like everything else in this business-
It's Complicated!!

Four Types of Air-Leaks



Experience. Innovation. Results.





Experience. Innovation. Results.





Experience. Innovation. Results.





Experience. Innovation. Results.



Infiltration Heat Recovery

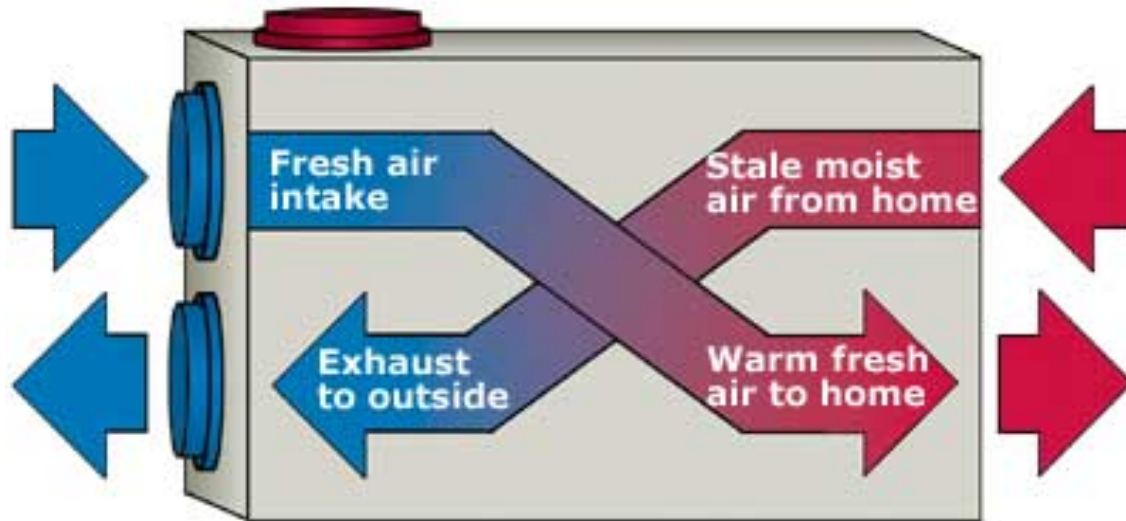

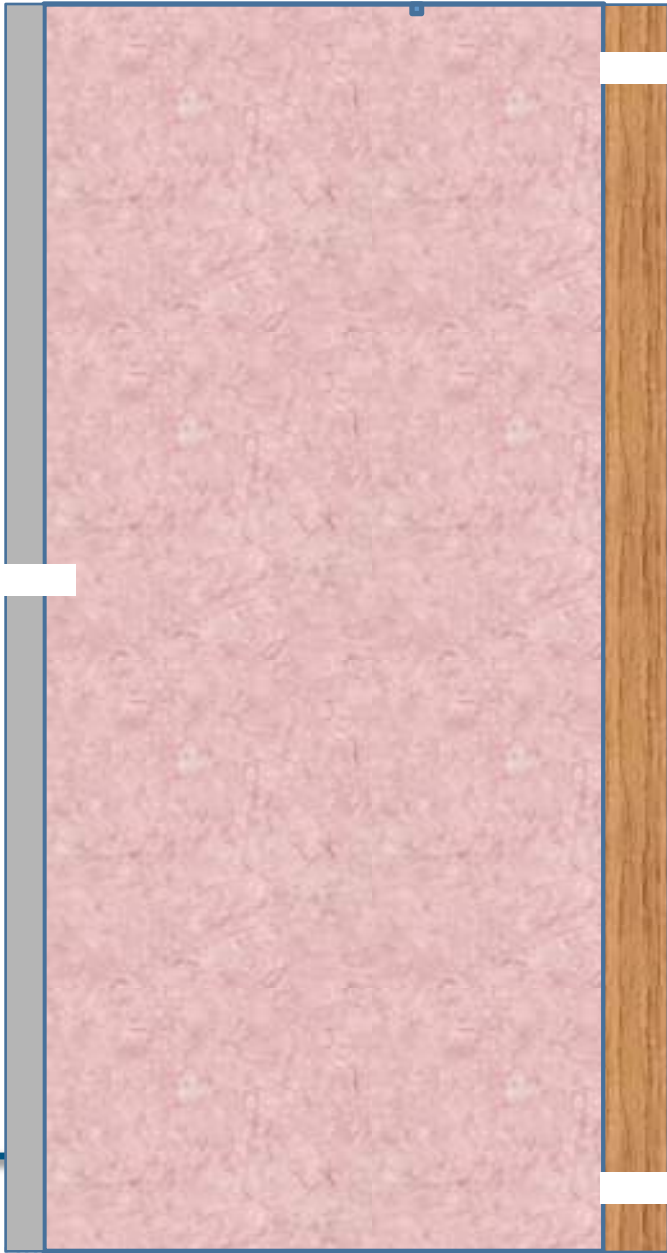

What's At Stake?

Air Leaks can cause...

Depressurization in the home, drawing in carbon monoxide

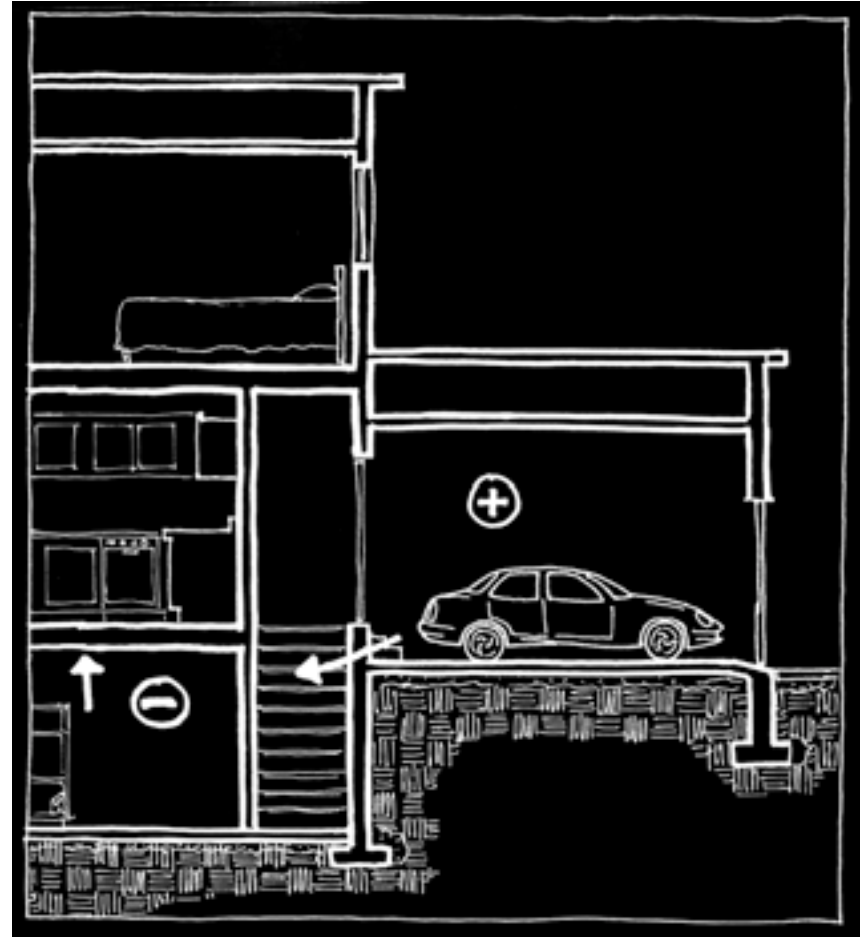

FLAME ROLL-OUT

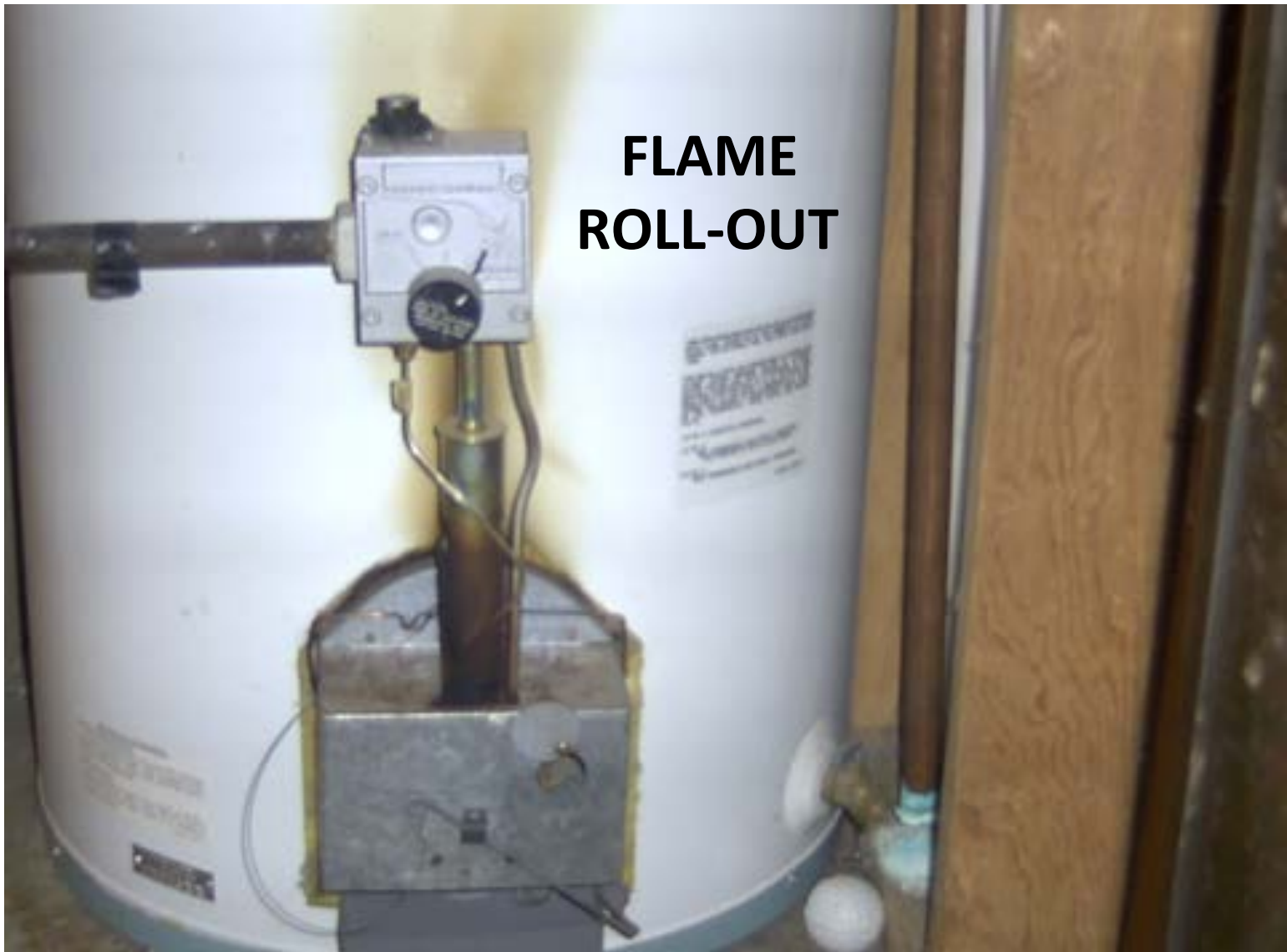

Moisture Movement by Diffusion & Air Transport

Moisture moves high to low

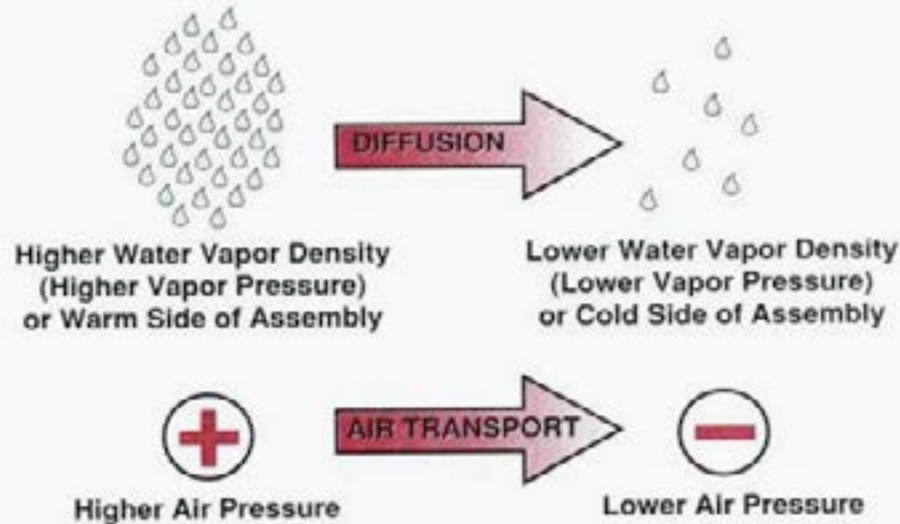
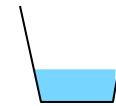
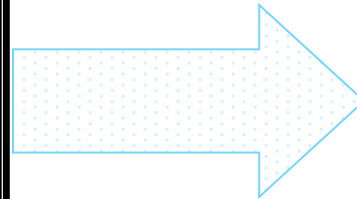
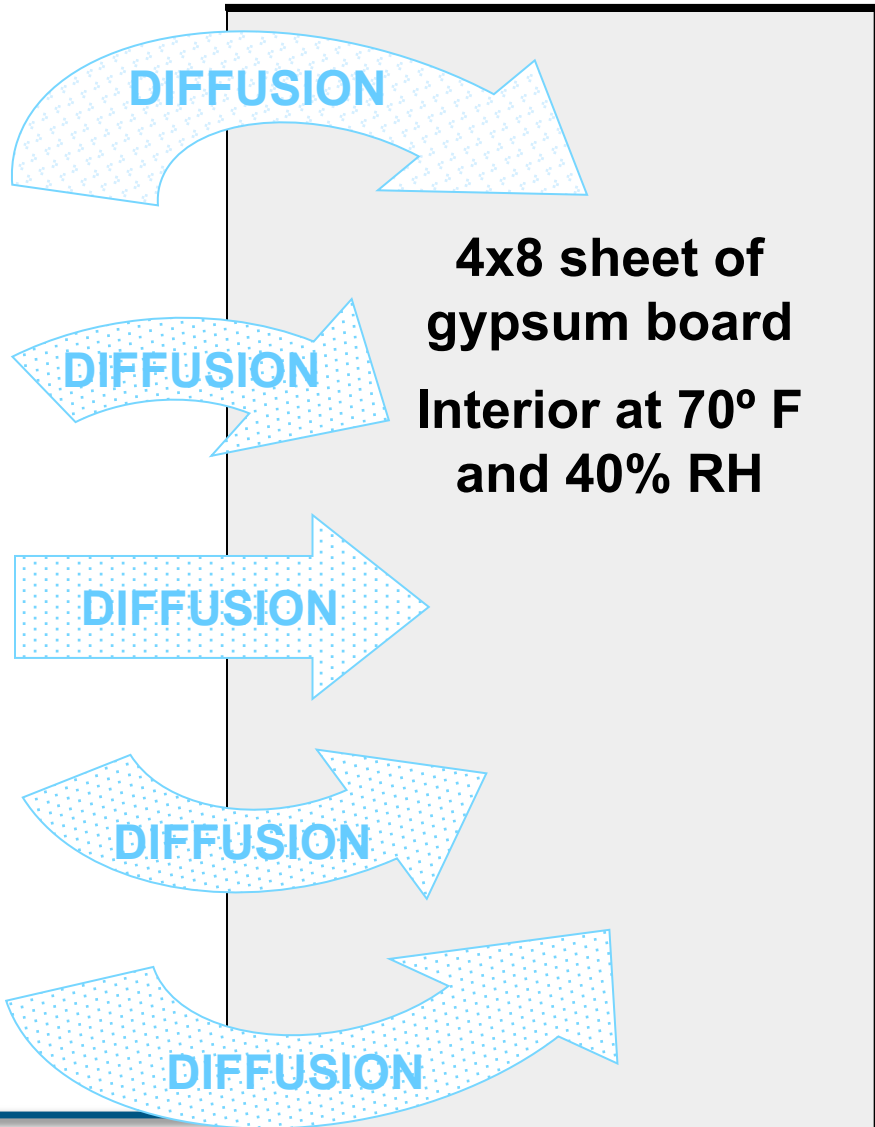

Figure III.1
Water Vapor Movement

- Vapor diffusion is the movement of moisture in the vapor state as a result of a vapor pressure difference (concentration gradient) or a temperature difference (thermal gradient)
- Air transport is the movement of moisture in the vapor state as a result of an air pressure difference

Diffusion

Test Period
Was One
Cold Climate
Heating Season



1/3 quart
of water

Air Transported Moisture

test period:

One Cold Climate Heating Season

30 quarts of water

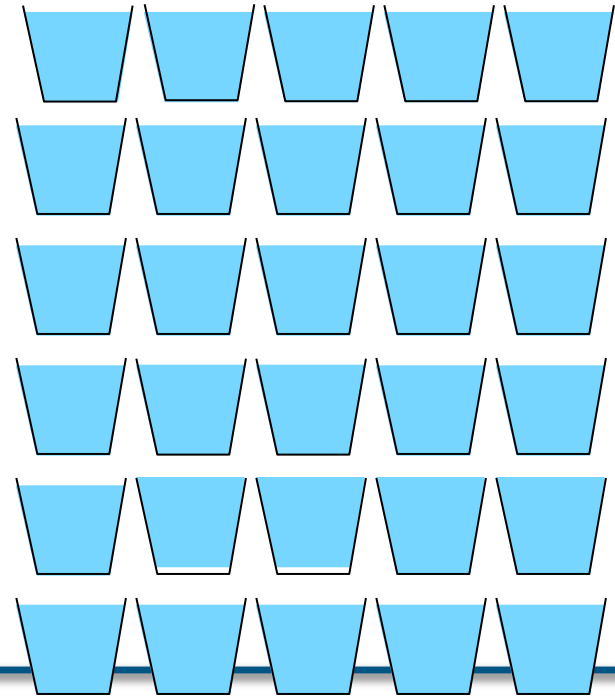

**4x8 sheet of
gypsum board
with 1 in² hole**
**Interior at 70° F
And 40% RH**

Air Leakage

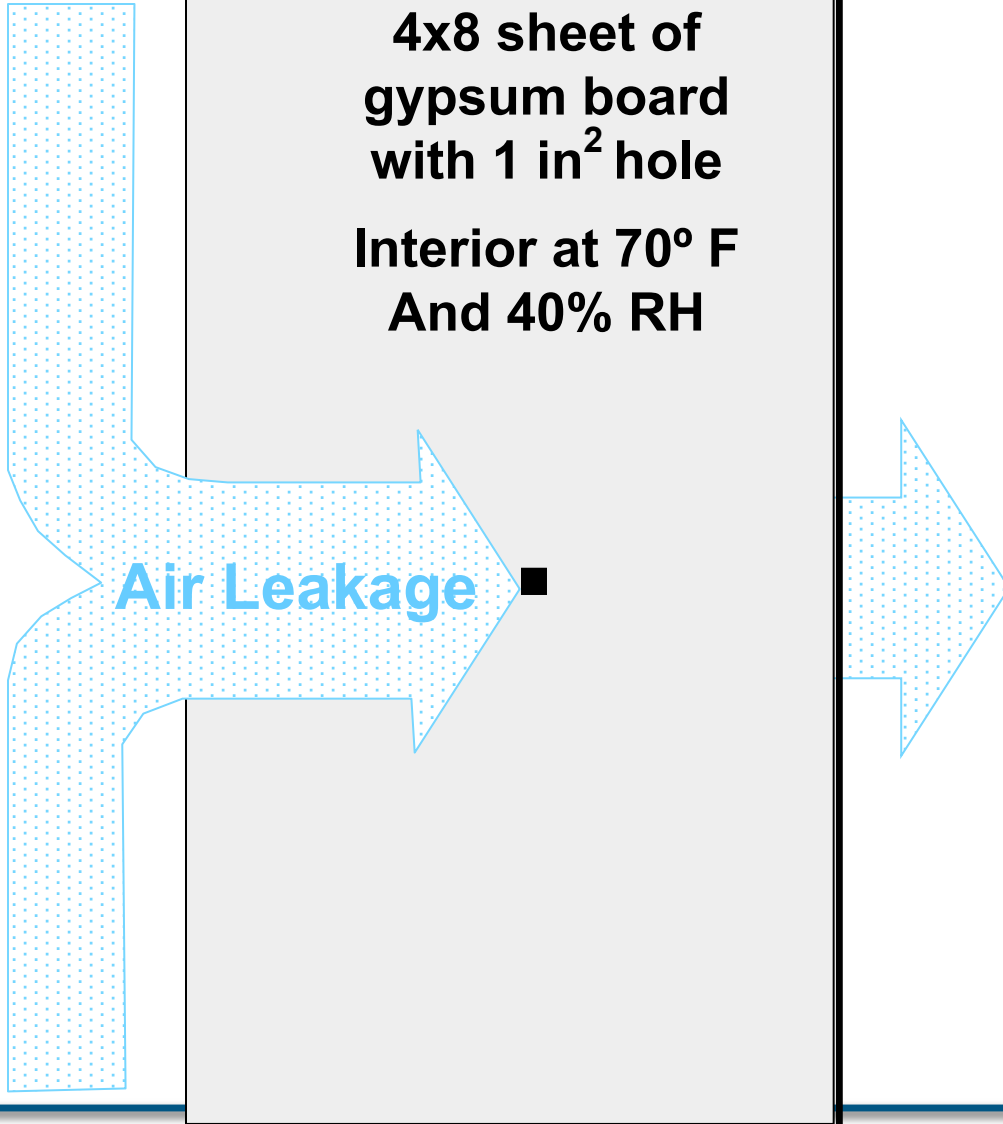

What's In, What's Out?

- Define the heat envelope before starting
- Understand what is important
- Find the opportunities
- Put someone in charge once agreement is reached

WHAT'S IN: WHAT'S OUT?

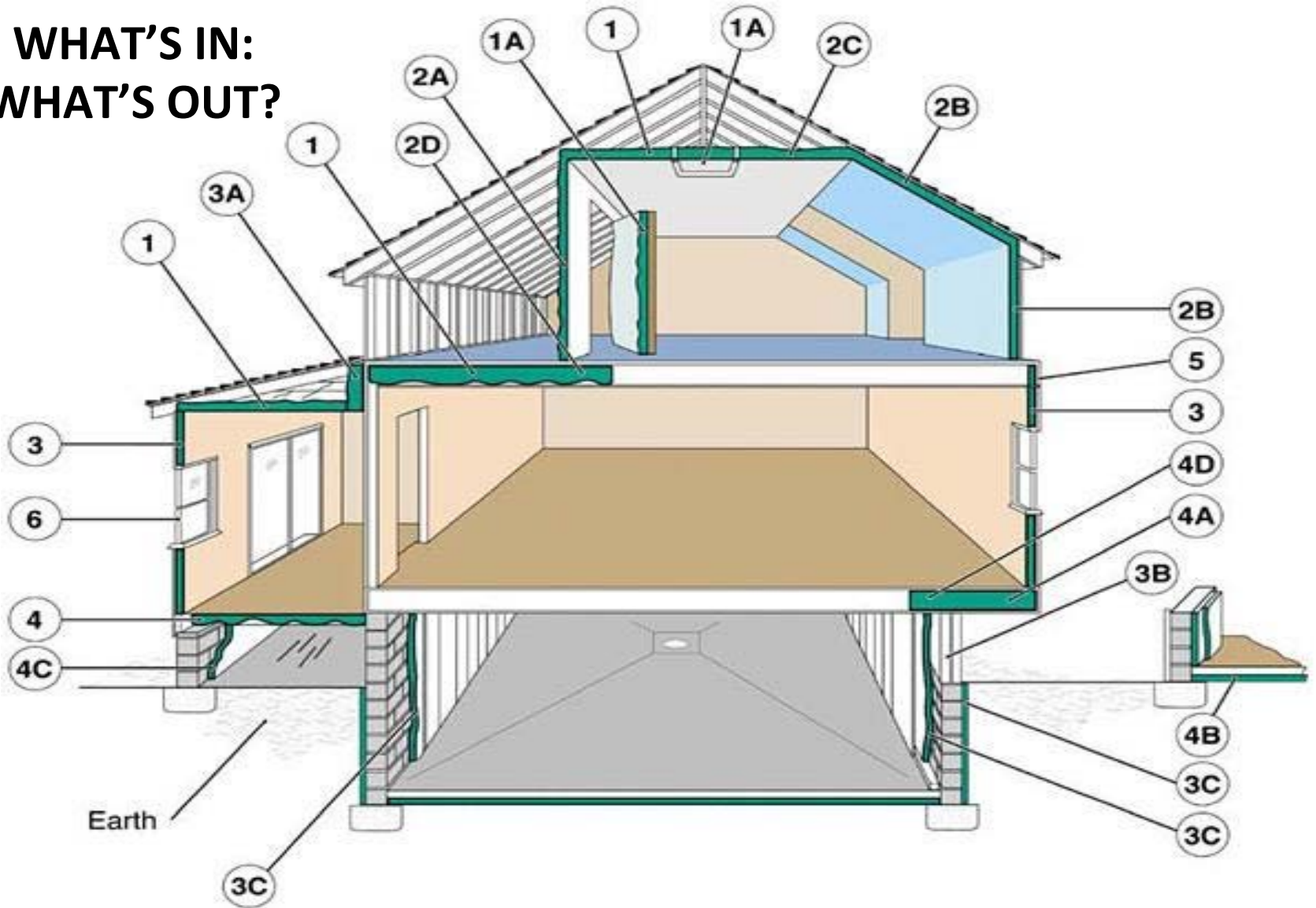

Low-Cost Air-Sealingg



Joe Nagan



Joe Nagan

Experience. Innovation. Results.





Joe Nagan

Garages

- Greatest source of:
 - Carbon Monoxide
- VOC's
- Moisture
- Second most important leak sites to seal according to BPI





In or out?



Experience. Innovation. Results.





Experience. Innovation. Results.





Experience. Innovation. Results.





Experience. Innovation. Results.





Experience. Innovation. Results.





Experience. Innovation. Results.



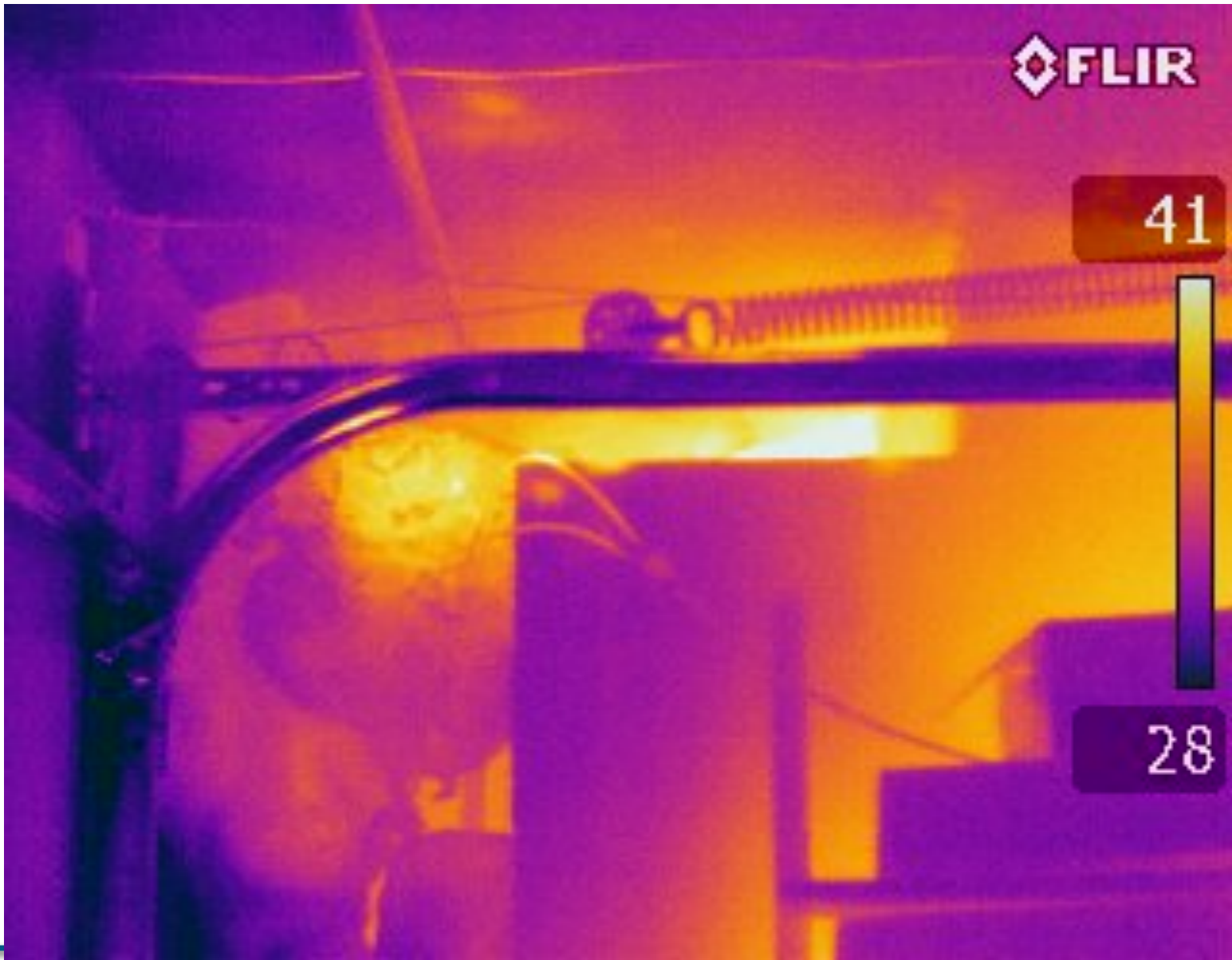

Experience. Innovation. Results.







Experience. Innovation. Results.





Experience. Innovation. Results.





Experience. Innovation. Results.





Experience. Innovation. Results.





Experience. Innovation. Results.





Experience. Innovation. Results.



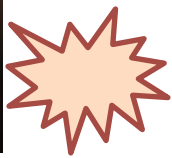

Experience. Innovation. Results.



Doors

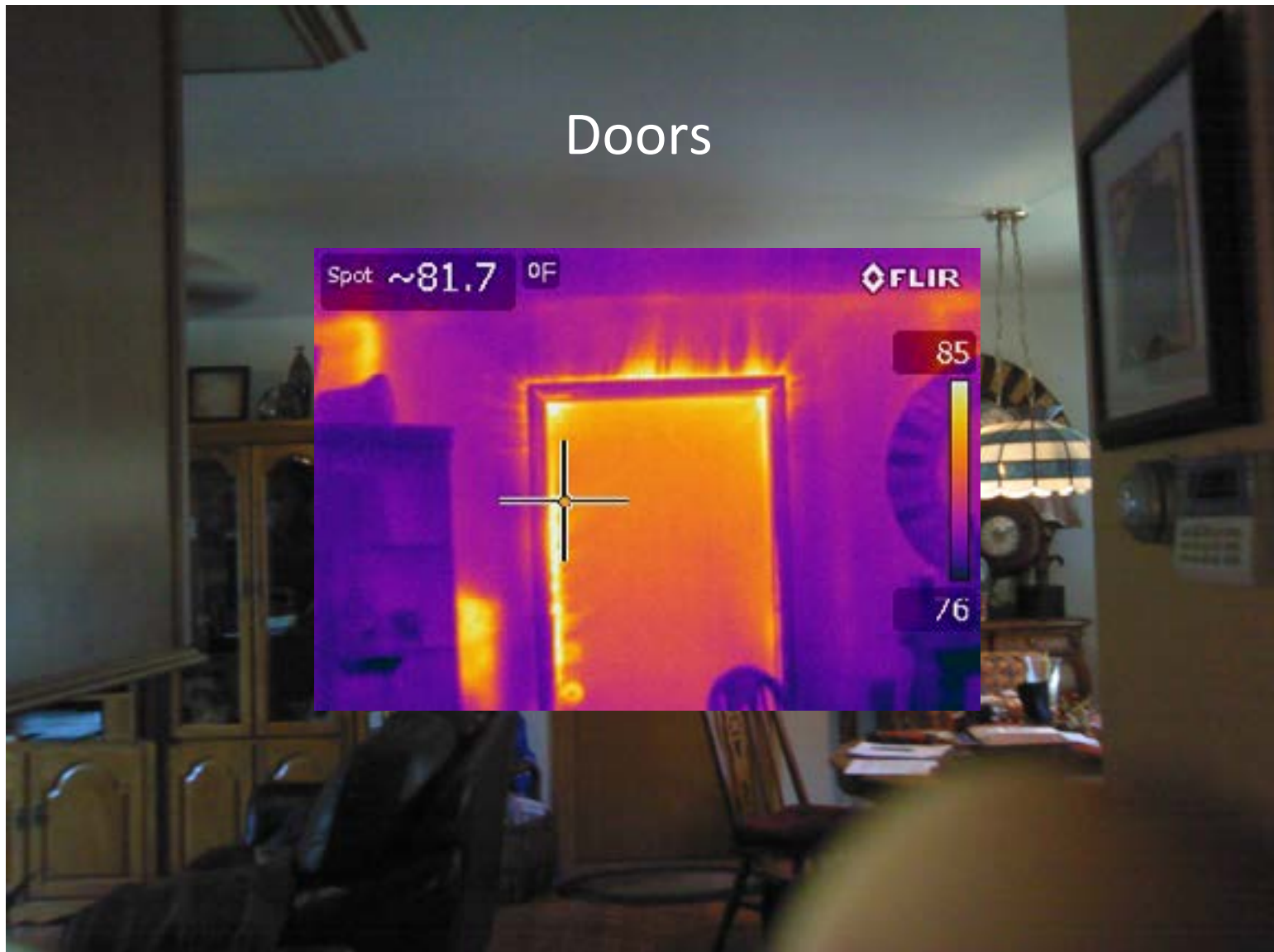



Experience. Innovation. Results.











Experience. Innovation. Results.





Experience. Innovation. Results.





Experience. Innovation. Results.





Experience. Innovation. Results.



Verification of Sealing

- Visual
- Blower door and smoke
- Blower door CFM50
- Blower door and Thermography
- Zone pressure diagnostics [Open_Door_House_to_Garage.pdf](#)
- Pressure pan ducts- duct blaster

Basements, Sills, Crawlspace

- To seal or not to seal?
 - Costs (2-part foam)
 - Reduced air supply for natural draft appliances
- Absence of natural draft appliances
- Insulated foundation
- High-performance housing
- Radon considerations
- Third priority for air-sealing: BPI



Experience. Innovation. Results.





**Was the installer
a lefty or righty?**





Experience. Innovation. Results.





Experience. Innovation. Results.



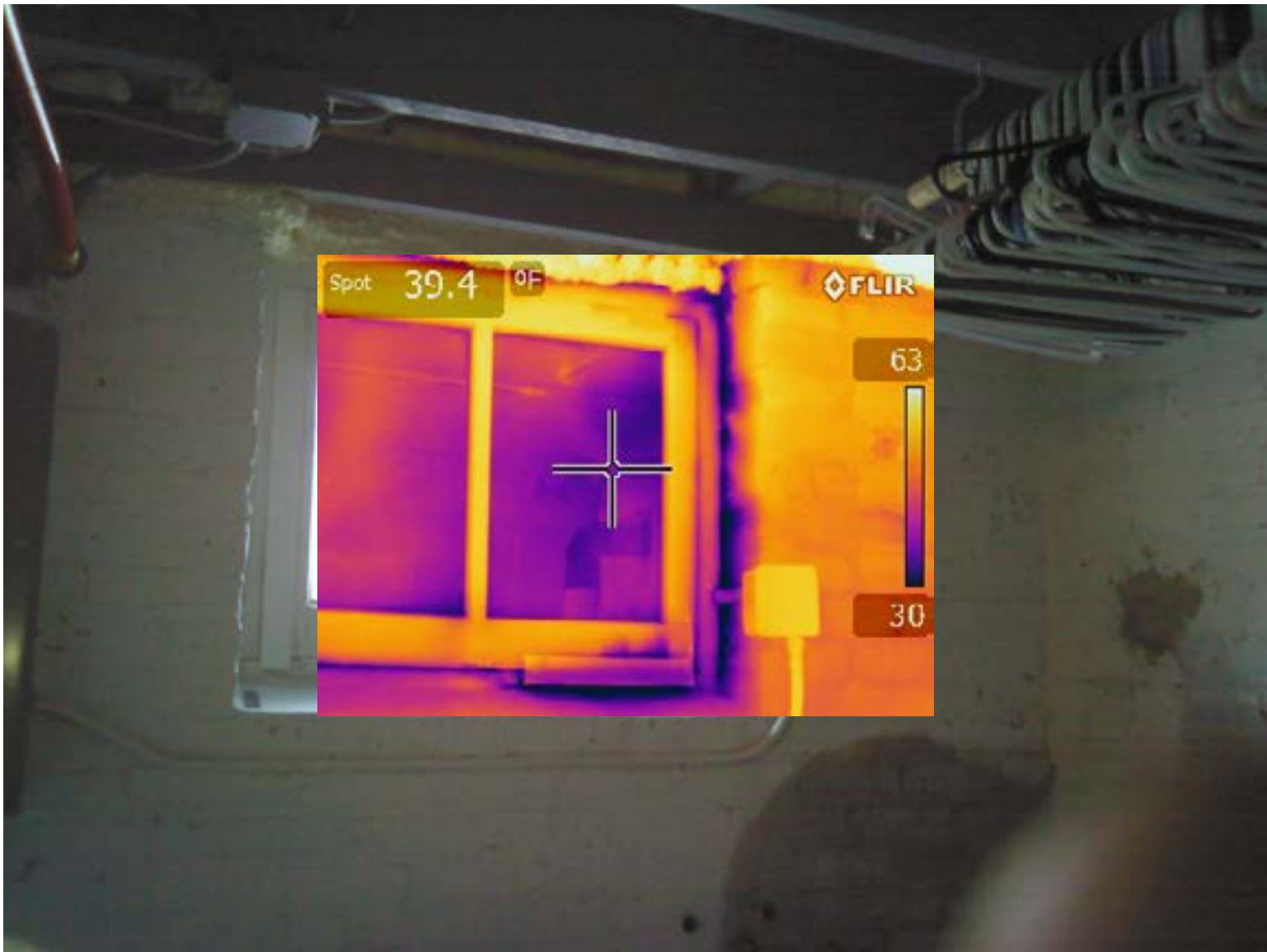

Experience. Innovation. Results.





Experience. Innovation. Results.







Experience. Innovation. Results.





Experience. Innovation. Results.







Experience. Innovation. Results.





Foundations - Exterior





Experience. Innovation. Results.











Experience. Innovation. Results.





Experience. Innovation. Results.







Experience. Innovation. Results.







Experience. Innovation. Results.





Experience. Innovation. Results.



Exterior Walls



Bob Pfeiffer



Experience. Innovation. Results.





Experience. Innovation. Results.





Experience. Innovation. Results.





Experience. Innovation. Results.





Experience. Innovation. Results.





Experience. Innovation. Results.







Experience. Innovation. Results.





Experience. Innovation. Results.





Experience. Innovation. Results.







Interior Walls





Experience. Innovation. Results.







10:10:15 AM



10 10:15AM



Experience. Innovation. Results.





Experience. Innovation. Results.



Windows

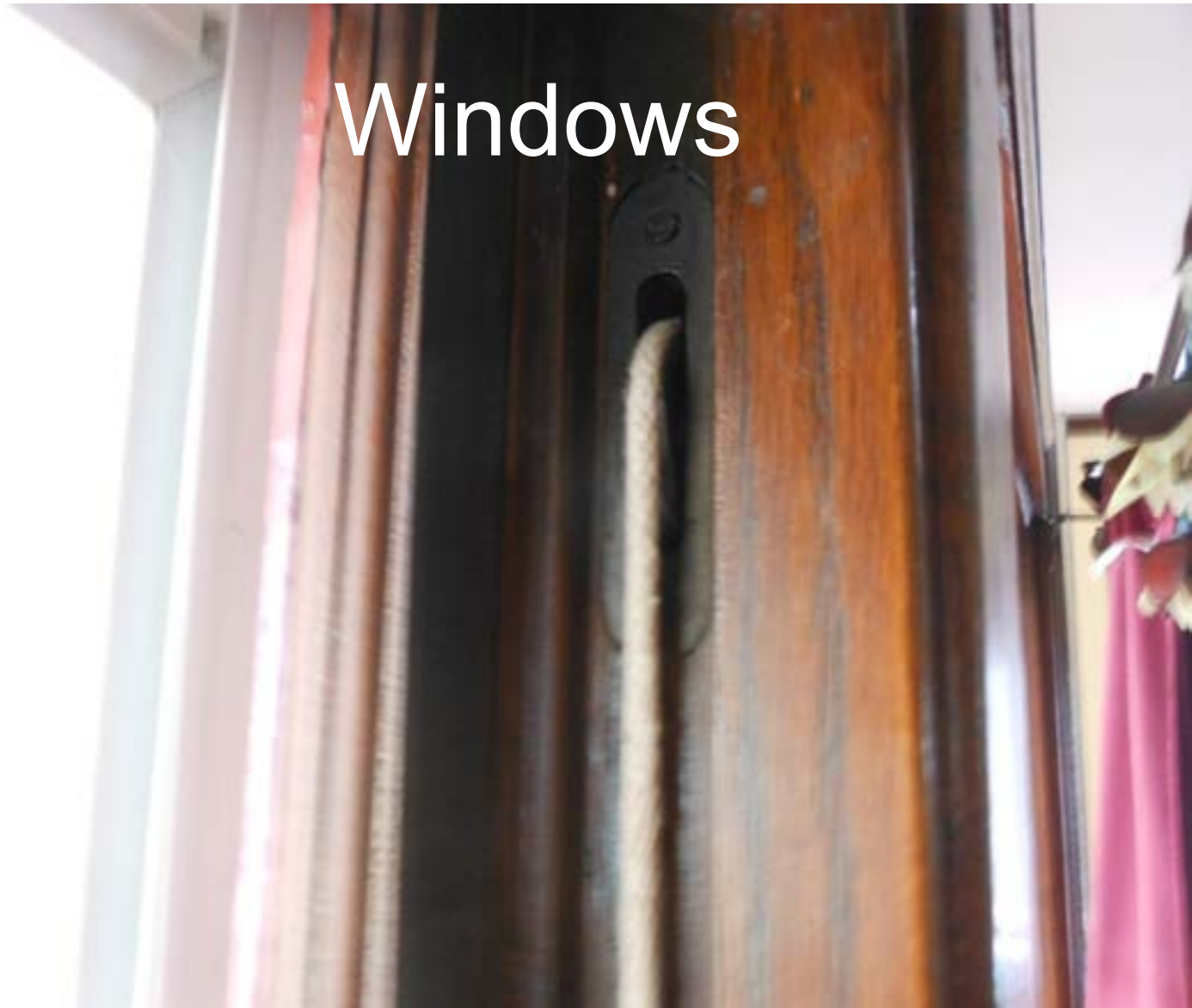

Is This Cost-Effective?

- Home Energy Article-
- Depends!
- Quick treatment



Experience. Innovation. Results.



Treatments

- Pulley Seals
- Sash lock
- V-Seal
- Caulk/glaze window lites
- Interior clear caulk

- Window film –temporary but very effective

Doors



Installation Tips

- Bulb style least effective
- Remove all extra junk
- Caulk or seal behind weather stripping
- Watch clearance to knob
 - Silicone flap works well- low profile
 - Might need compression style
- Notch corners
- Caulk or foam behind jambs when needed

Interstitial Spaces

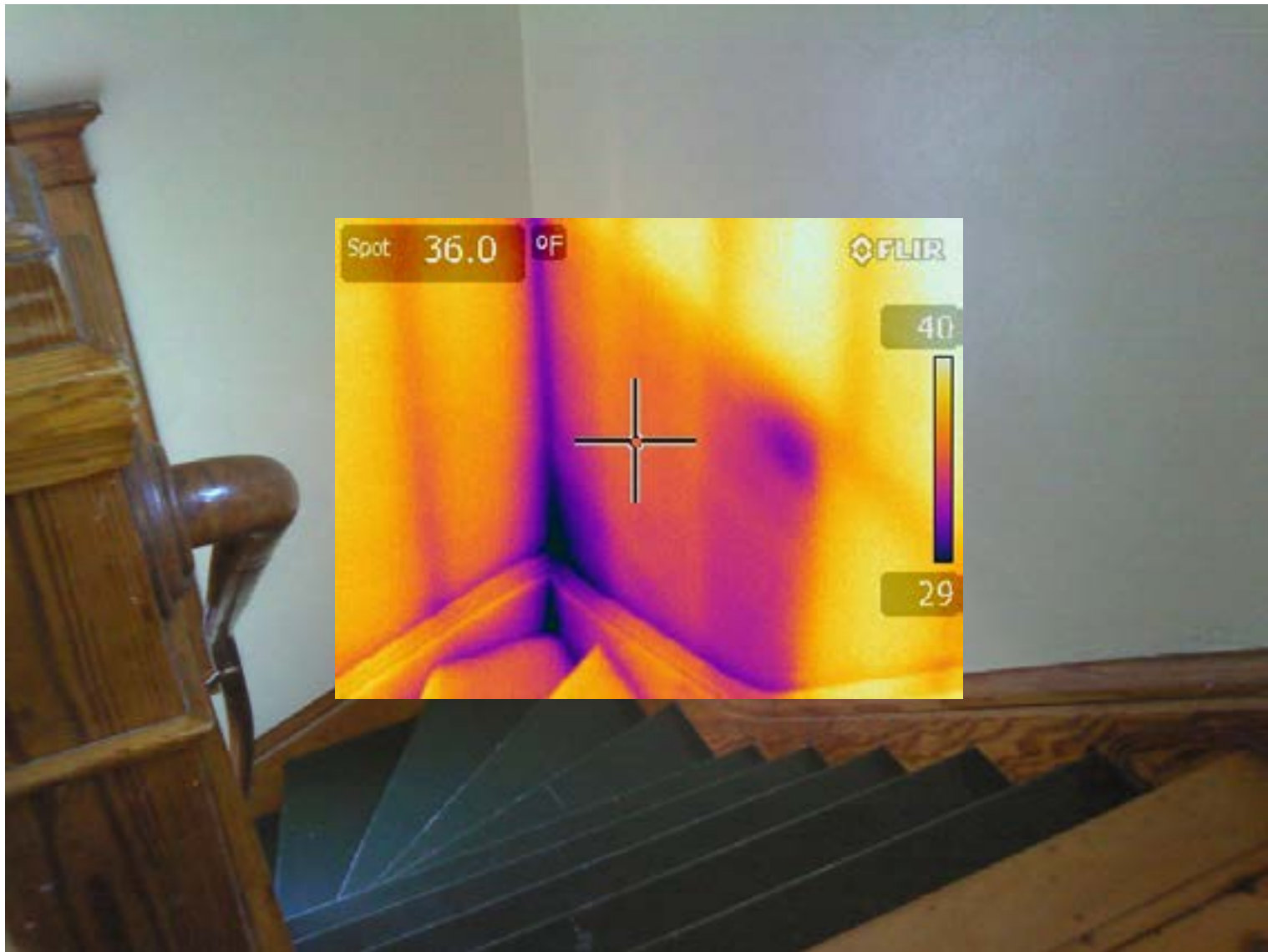



Jpcraighomebuilders.com



Myoldhouse.com







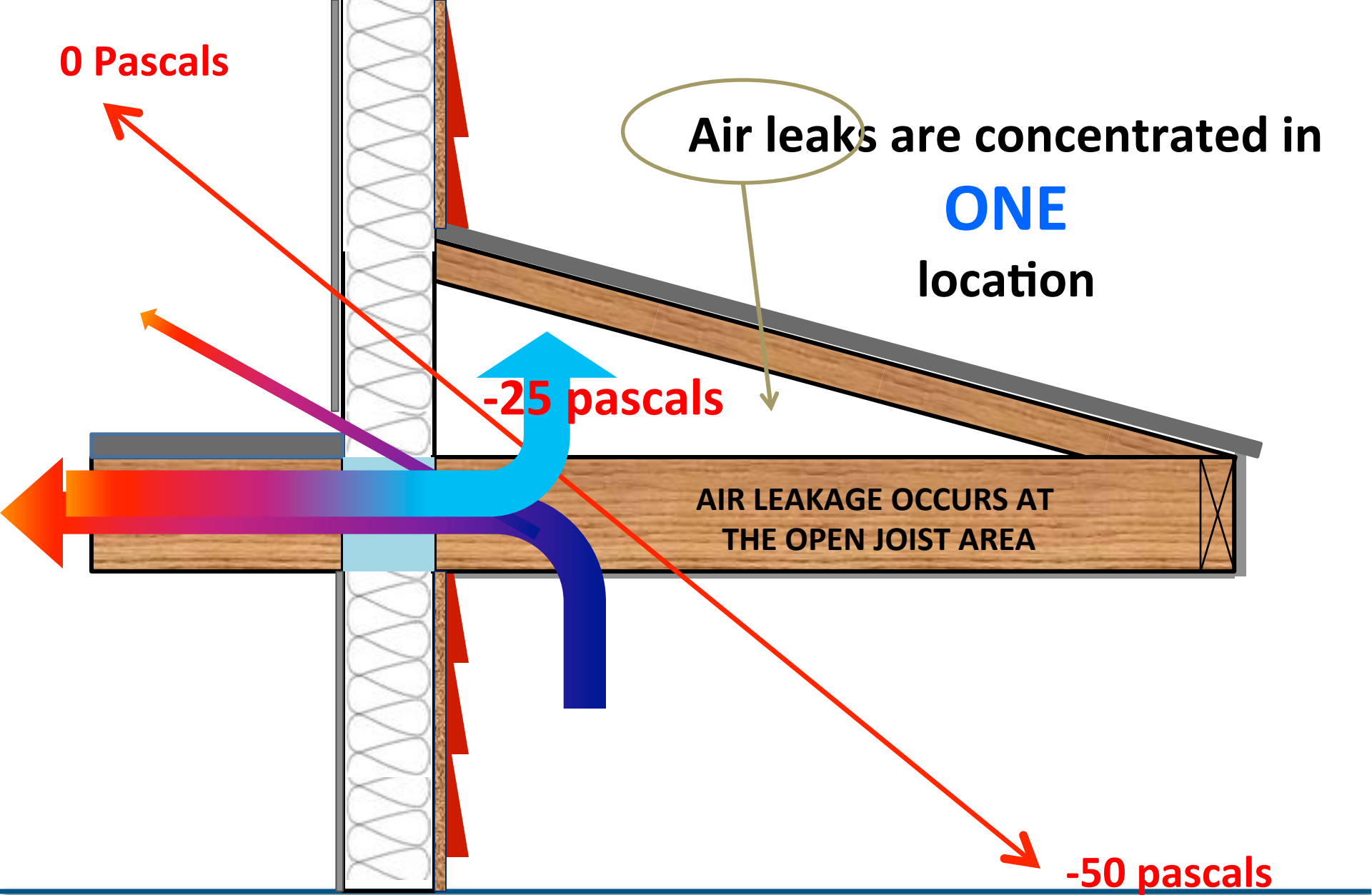



Experience. Innovation. Results.



Dense-Pack Cellulose

Air-Seal While Insulating

-50 Pascals

PORCH
ROOF

0 Pascals

AIR NO LONGER LEAKS AT
THE OPEN JOIST AREA

WOOD
FRAMED WALL
WITH
CAVITY
INSULATION

FLOOR JOISTS EXTEND
PAST WALL TO FORM
PORCH CEILING

0 pascals



Experience. Innovation. Results.



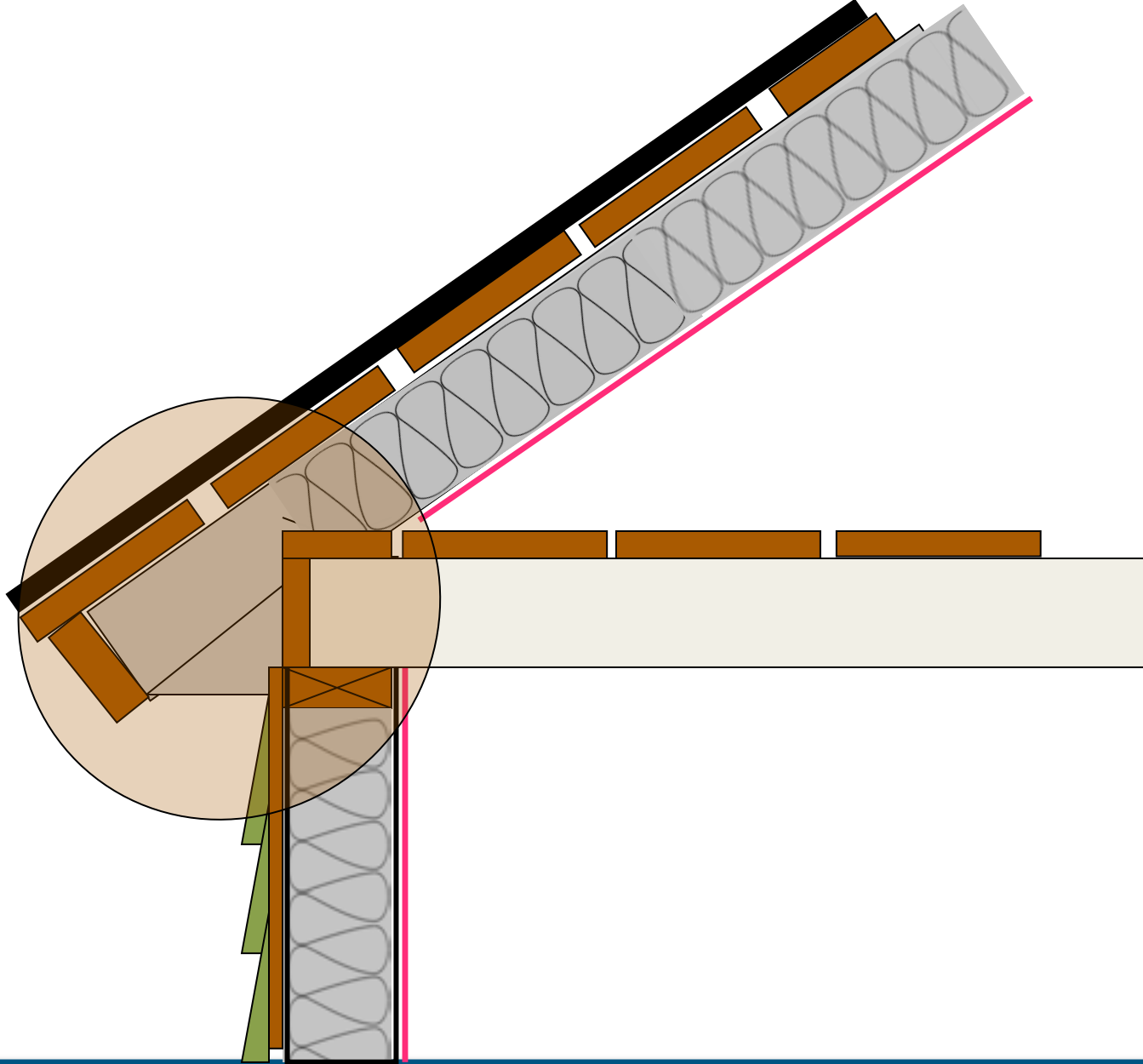

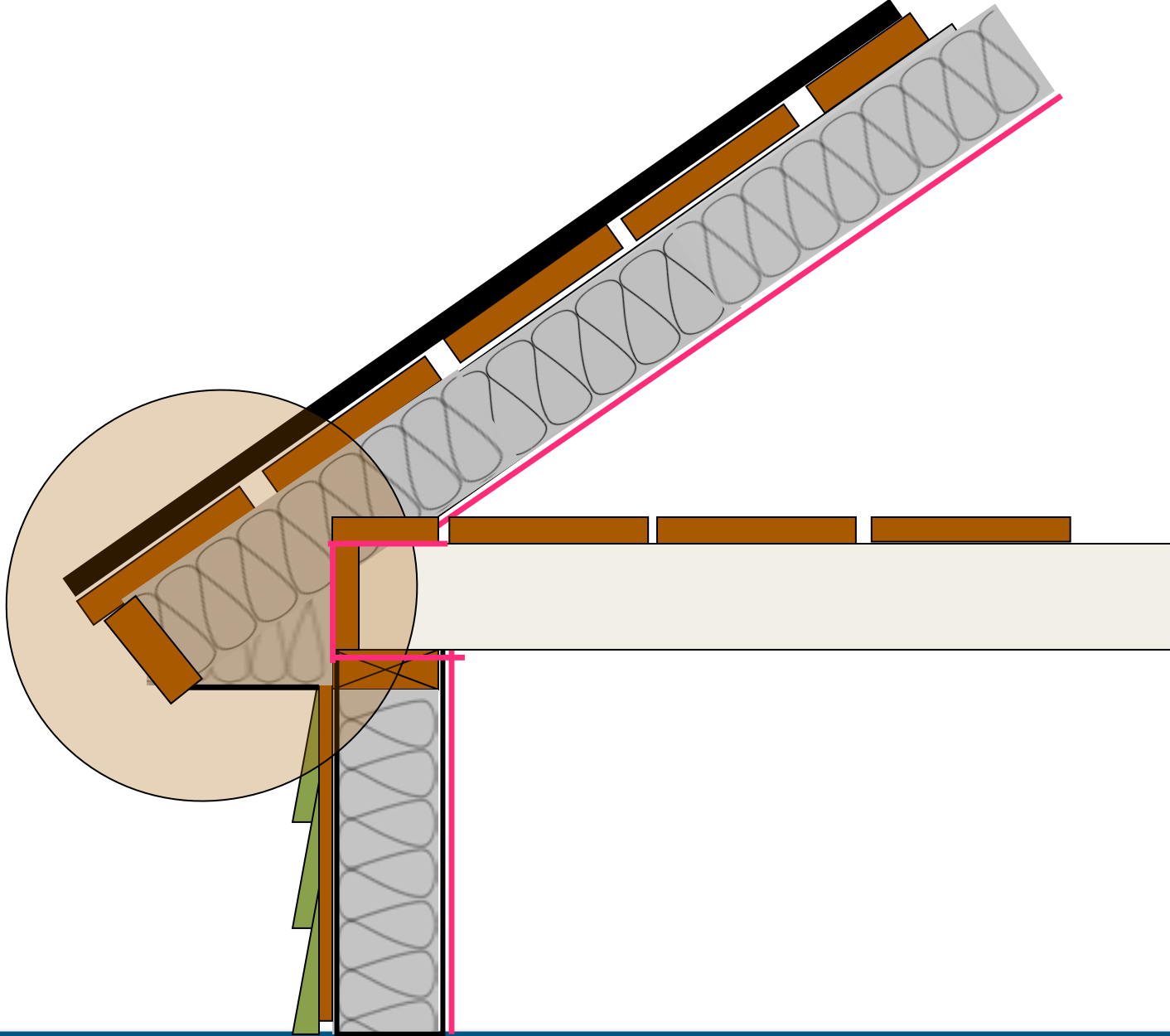

Dropped Ceilings





Experience. Innovation. Results.





Experience. Innovation. Results.





Experience. Innovation. Results.





Experience. Innovation. Results.





Experience. Innovation. Results.





Experience. Innovation. Results.



Partition Walls

Key Junctures* High Density Insulation

Plan View of Trouble Spots

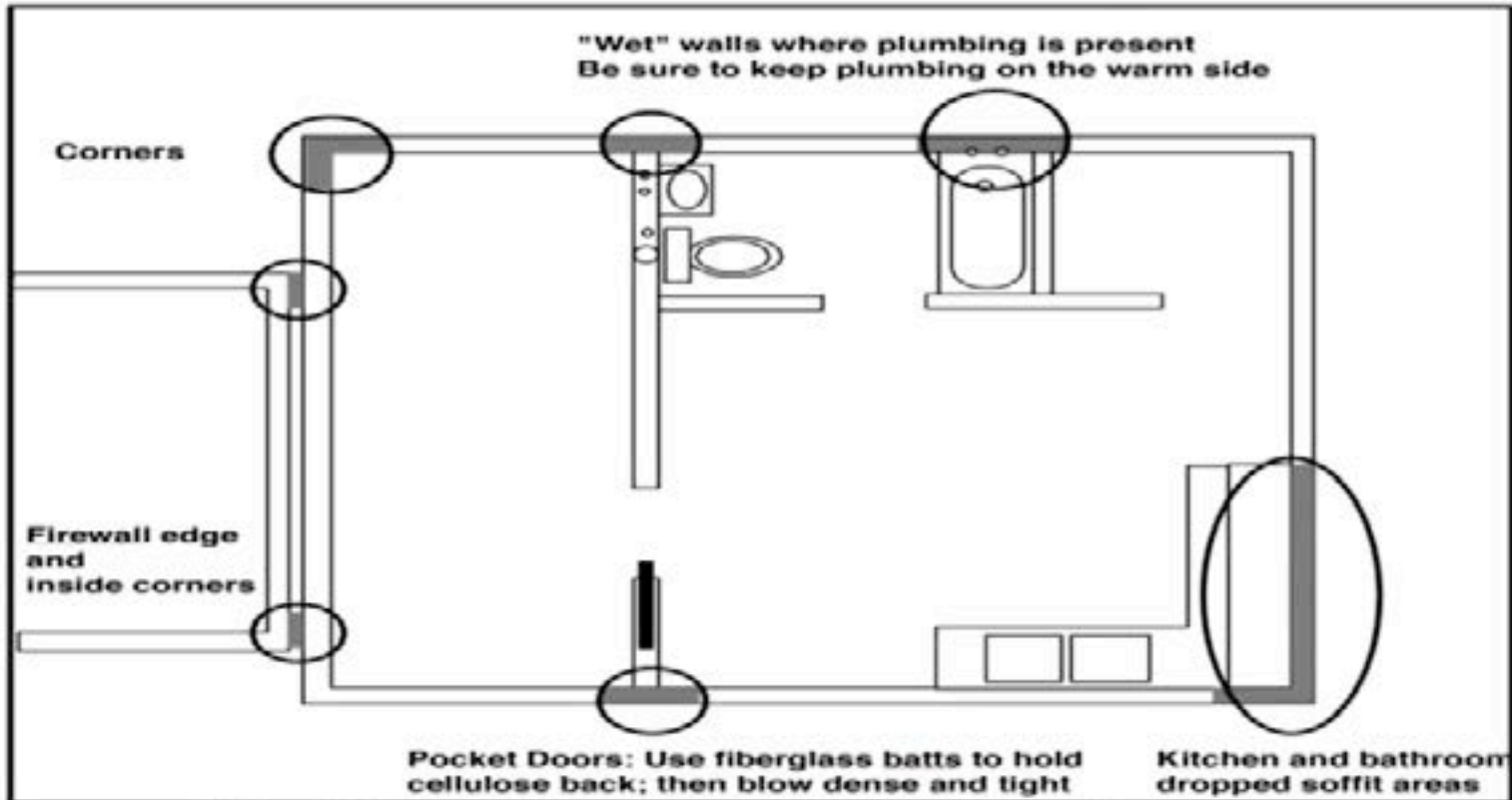

* Where to Blow Cellulose dense and tight in outside wall cavities

Always look for (and seal) attic bypasses above wet walls, pocket doors, and soffit areas

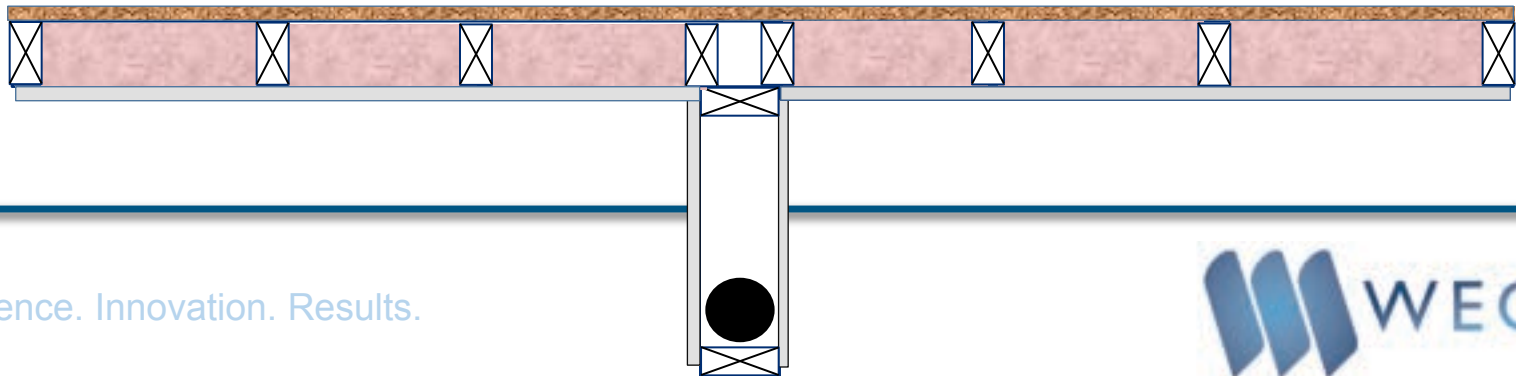

Experience. Innovation. Results.





Experience. Innovation. Results.



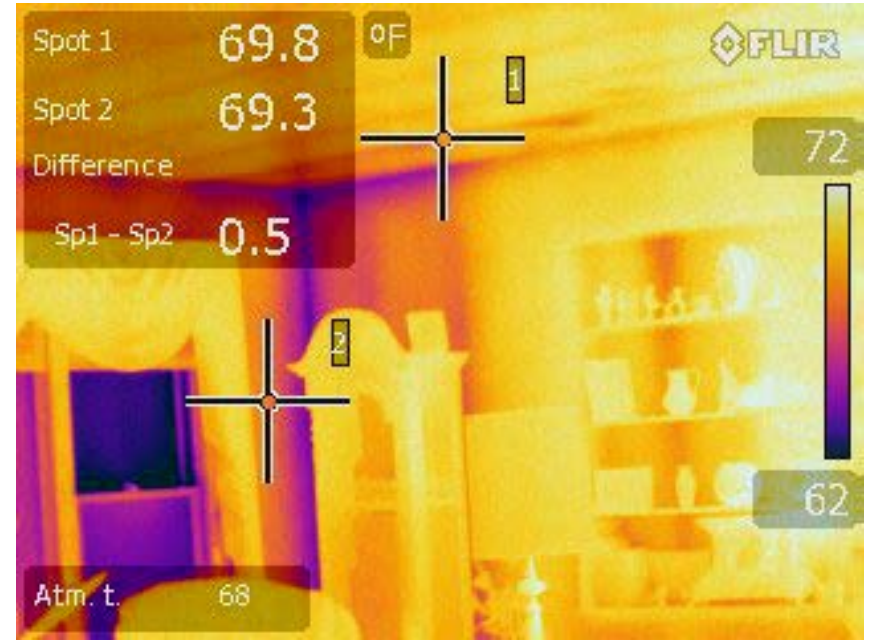



Experience. Innovation. Results.



What is the highest point in the pressure boundary?

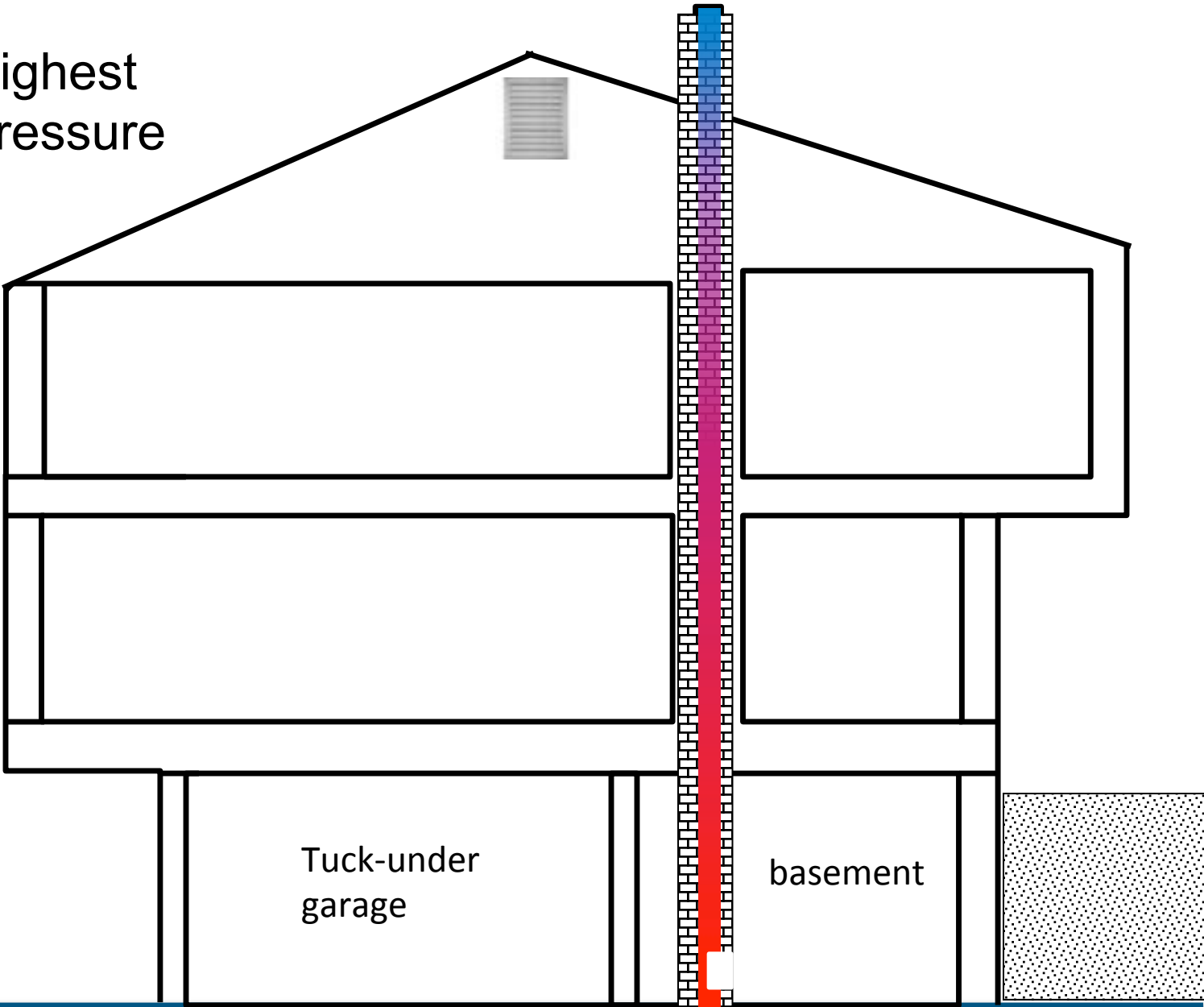



Experience. Innovation. Results.





Experience. Innovation. Results.





Experience. Innovation. Results.



Treatments

- Cap top of Chimney
- Roofer takes chimney below roof line
- Bring chimney to attic floor-line
- Punch out a brick at floor-line and seal

- Post notice at base!

Questions?

For more information, please contact:

Bob Pfeiffer

608-513-9467

bobp@weccusa.org

Needed –will be added to final document

- Kitchen cabinet/dropped ceilings
- 5 methods to verify garage sealing
- Videos of air-leaks-
- More garage pics